

# SWING BAND WORKSHOP SING, SING, SING (Part I)

Clarinet

(♩=112-120)

LOUIS PRIMA  
Transcribed and Recreated by Jeff Hest

Clarinet

(Drums) 8

104 *Play 2nd time only*

*Play both times!*

113 (Drums) 8

121 8

129

*mf*

2

137

*f*

2

145

*f*

(play 2nd time only) 153 (Drums) 7

161 8 169 8 177 8 185 6 (Cowbell)

193

*f*

201

# WORKSHOP SING, SING, SING (Part I)

1st Eb Alto Sax

LOUIS PRIMA

Transcribed and Recreated by Jeff Hest

(♩ = 112-120)

1st Eb Alto Sax

55

63 *tr#*

71 (Drums) 8

79 *f* Even eighths

88 *f* 1. *legato tonguing* 2. *legato tonguing*

96 (Drums) 8

104 *f* Play 2nd time only Play both times

113 (Drums) 8

121 8

129 *mf* 2

137 *f*

145 *f* 3

3

(Drums) 153 8 161 8 169 8

177 8 185 6 (Cowbell)

193 *f*

201

# SWING BAND WORKSHOP SING, SING, SING (Part I)

2nd Eb Alto Sax

(♩=112-120)

LOUIS PRIMA  
*Transcribed and Recreated by Jeff Hest*

2nd E $\flat$  Alto Sax

55

63 *tr#*

71 (Drums) 8

79 *f* (Even eighths)

1. *legato tonguing* 2. *legato tonguing*

88

96 (Drums) 8

104 Play 2nd time only Play both times *f*

113 (Drums) 8 121 8

129 *mf* 2

137 *f*

145 *f* 3

3

153 (Drums) 8 161 8 169 8

177 8 185 6 (Cowbell)

193 *f*

201

SWING BAND  
WORKSHOP

SING, SING, SING  
(Part I)

1st Bb Tenor Sax

LOUIS PRIMA

Transcribed and Recreated by Jeff Hest

(♩=112-120)

1st B $\flat$  Tenor Sax

55

1

63

71 (Drums) 8

79

Even eighths

1. 2.

legato tonguing

88

96 (Drums) 8

104 Play 2nd time only

Play both times

113 (Drums) 8

121 8

1st Bb Tenor Sax

129 *mf* 2

137 *f*

145 *f* 3

3

153 (Drums) 8 161 8 169 8

177 8 185 6 (Cowbell)

193 *f*

201

SWING BAND  
WORKSHOP

SING, SING, SING  
(Part I)

2nd Bb Tenor Sax

(♩=112-120)

LOUIS PRIMA  
Transcribed and Recreated by Jeff Hest

2nd B $\flat$  Tenor Sax

55

1

tr# 63

71 (Drums) 8

79

Even eighths

1.

2.

legato tonguing

legato tonguing

88

96 (Drums) 8

104 Play 2nd time only

Play both times

1.

2.

113 (Drums) 8

121

2nd B $\flat$  Tenor Sax

129 *mf* 2

137 *f*

2 145 *f* 3

(Drums Solo) 153 8 161 8 169 8

177 8 185 6 (Cowbell)

193 *f*

201

SWING BAND  
WORKSHOP

# SING, SING, SING

(Part I)

1st Trumpet

LOUIS PRIMA

Transcribed and Recreated by Jeff Hest

(♩=112-120)

8 9 2 **Growl**

**No growl**

19

2 27

35

43

51 55 5

1st Trumpet

63 4

f

71 (Drums) 8

Play 2nd time only

79 Loud and dirty

1. 1 2. 88

96 (Drums) 7 Soli

104

1. 113 (Drums) 8 121 7 Soli (unis.)

mf

129 smear

1st Trumpet

137

f

smear

145

f

153 (Drums) 8 161 8 169 8

177 8 185 6 (Cowbell)

193

f

201

# SWING BAND WORKSHOP SING, SING, SING (Part I)

2nd Trumpet

LOUIS PRIMA  
*Transcribed and Recreated by Jeff Hest*

(♩=112-120)

8 9 2 Growl f

No growl 1

19 ^

27 2

1

35 3 1

43

1

51 55 5

2nd Trumpet

63 4

71 (Drums) 8

79 Play 2nd time only  
Loud and dirty

1. 1 2. 88

96 (Drums) 7 Soli

104

113 (Drums) 8 121 7 Soli (unis.)

129 smear mf

2nd Trumpet

137

145

153

(Drums)

8

161

8

169

8

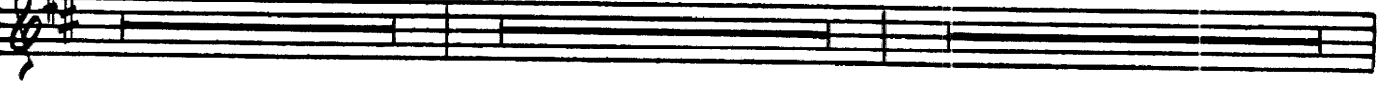

177

8

185

6

(Cowbell)

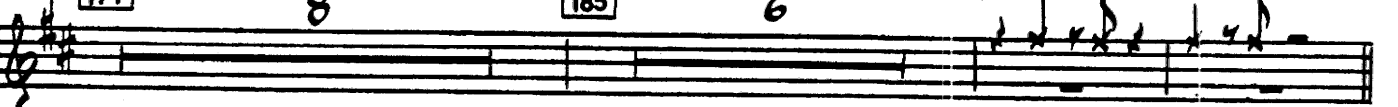

192

f

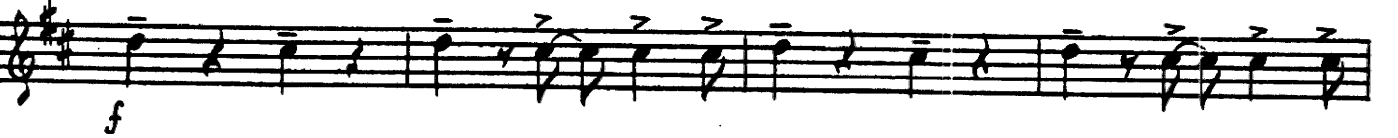

201

SWING BAND  
WORKSHOP

SING, SING, SING  
(Part I)

LOUIS PRIMA

Transcribed and Recreated by Jeff Hest

3rd Trumpet

(♩=112-120)

63

4

71

(Drums) 8

79

Play 2nd time only

Loud and dirty

1.

1

2.

88

96

(Drums) 7

Soli

104

1.

2.

113 (Drums) 8

121

7

Soli (unis.)

129

smear

3rd Trumpet

137

smear

145

153 (Drums) 8 161 8 169 8

177 8 185 6 (Cowbell)

193

201

4TH TRPT

SING, SING, SING  
(PART 1)

TPT 4

SING SING SING (Pt 1)

Tpt 4

SING 3 SING SING (REI)

Four empty musical staves, each consisting of a grand staff (treble and bass clefs).

# SWING BAND WORKSHOP SING, SING, SING (Part I)

LOUIS PRIMA

Transcribed and Recreated by Jeff Hest

1st Trombone

(♩=112-120)

1st Trombone

63

4

71 (Drums) 8

79

Even eighths

1.

2.

legato tonguing

legato tonguing

88

Even eighths

96 (Drums) 8

104 Play 2nd time only

Play both times

f

1.

2.

113 (Drums) 8

121

8

129

mf

1st Trombone

137

145

153 (Drums)

177

192

201

# SING, SING, SING (Part I)

2nd Trombone

(♩=112-120)

LOUIS PRIMA

*Transcribed and Recreated by Jeff Hest*

2nd Trombone

63

4

71 (Drums) 8

79

Even eighths

legato tonguing

legato tonguing

88

96 (Drums) 8

legato tonguing

104 Play 2nd time only

Play both times

f

1.

2.

113 (Drums) 8

121 8

129

mf

2nd Trombone

137

145

153

(Drums)

8

161

8

169

8

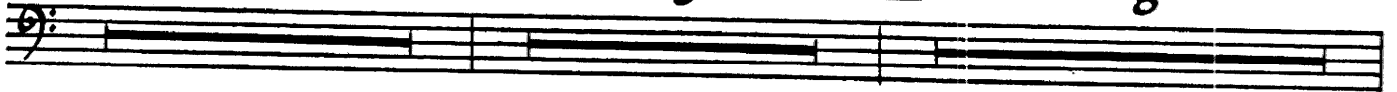

177

8

185

6

(Cowbell)

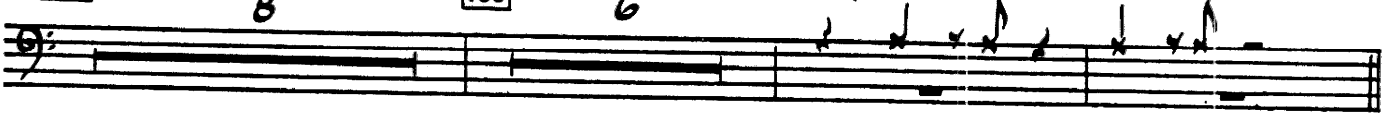

193

201

TROMBONE 3

# SING, SING, SING (PART 1)

# BONE 3

# SING SING SING (Pt 1)

155 5 unis

63 4

71 8 unis 79

EVEN 8ths

88 1 1

LEGATO TONGUING LEG TONG EVEN

196 8

104 2x ONLY BOTH X'S + 0

HAND OVER BELL

113 DRUMS 8 1121 8

1129

~ 3 ~

# BONE 3

# SING SING SING (MEI)

TROMBONE A SING, SING, SING,  
(PART 1)

# BONE 4

# SING SING SING (Pg. 1)

2-

2 3 2

# BONE 4

# SING SING SING (PEI)

Bone 4/3 sss

# SWING BAND WORKSHOP SING, SING, SING (Part I)

LOUIS PRIMA

Transcribed and Recreated by Jeff Hest

Guitar

(d=112-120)

8 9 10 19 *f* Em<sup>6</sup> F#<sup>0</sup> Em<sup>6</sup> F#<sup>0</sup> Em<sup>6</sup> F#<sup>0</sup> Em Am<sup>6</sup> B7

Em<sup>6</sup> B7 Em<sup>6</sup> B7 Em<sup>6</sup> Am Am Em 27 Em<sup>6</sup> F#<sup>0</sup> Em<sup>6</sup> F#<sup>0</sup>

Em<sup>6</sup> F#<sup>0</sup> Em Am<sup>6</sup> B7 Em<sup>6</sup> B7 Em<sup>6</sup> B7 Em<sup>6</sup> Am Am Em D7

35 G<sup>6</sup> Am<sup>7</sup>/D G<sup>6</sup> D<sup>9</sup>/C D7 D<sup>0</sup> D7 Am<sup>7</sup>/D Am<sup>7</sup> G<sup>6</sup> G<sup>6</sup> Am<sup>7</sup>/D G<sup>6</sup> D<sup>9</sup>/C

G<sup>6</sup> D7 G<sup>6</sup> B7b9 43 Em<sup>6</sup> F#<sup>0</sup> Em<sup>6</sup> F#<sup>0</sup> Em<sup>6</sup> F#<sup>0</sup> Em Am<sup>6</sup> B7

Em<sup>6</sup> B7 Em<sup>6</sup> B7 Em<sup>6</sup> Am Am Em E7 51 Am<sup>6</sup> A<sup>0</sup> G#<sup>0</sup>

Am<sup>6</sup> E7 Am 55 Am<sup>6</sup> E9 Am<sup>6</sup> E9 Am<sup>6</sup> E9 Am<sup>6</sup> E9 Am<sup>6</sup>

*mf*

Am<sup>6</sup> E9 Am<sup>6</sup> E9 Am<sup>6</sup> E9 Am 63 Am<sup>6</sup> E9 Am<sup>6</sup> E9

Am<sup>6</sup> E9 Am<sup>6</sup> E9 Am<sup>6</sup> Am<sup>6</sup> E7 Am<sup>6</sup> E7 Am<sup>6</sup> Dm<sup>6</sup> Am<sup>6</sup> E7+5 Am<sup>6</sup>

*f*

71 (Drums) 8 79 *f* Play 1st time only Am<sup>9</sup> 1 Am<sup>9</sup> 1

Guitar

Am<sup>9</sup> 1 Am<sup>9</sup> 1. 1 2. 1

88 8 96 8 104 Am<sup>6</sup> Am<sup>6</sup> G#m<sup>6</sup> Am<sup>6</sup> Am<sup>6</sup> G#m<sup>6</sup>

Am<sup>6</sup> Am<sup>6</sup> G#m<sup>6</sup> Am<sup>6</sup> 1. Am<sup>6</sup> G#m<sup>6</sup> 2. Am<sup>6</sup>

113 (Drums) 8 121 8 129 Am<sup>6</sup> 4

Am<sup>6</sup> F#<sup>0</sup> E7+5 Am<sup>6</sup> 137 Am<sup>6</sup>

Am<sup>6</sup> F#<sup>0</sup> E7+5 Am<sup>6</sup>

145 Am<sup>6</sup> A<sup>0</sup> G#<sup>0</sup> Am<sup>6</sup> A<sup>0</sup> G#<sup>0</sup> Am<sup>6</sup> A<sup>0</sup> G#<sup>0</sup> A<sup>0</sup>

f G#<sup>0</sup> A<sup>0</sup> G#<sup>0</sup> A<sup>0</sup> Am<sup>6</sup> (Tacet on 2nd time) 153 (Drums) 8 161 8

169 8 177 8 185 6 (Cowbell)

193 Am<sup>6</sup> G#m<sup>6</sup> Am<sup>6</sup> Am<sup>6</sup> G#m<sup>6</sup> Am<sup>6</sup> G#m<sup>6</sup> Am<sup>6</sup> Am<sup>6</sup> G#m<sup>6</sup> Am<sup>6</sup> G#m<sup>6</sup> Am<sup>6</sup>

f Am<sup>6</sup> G#m<sup>6</sup> Am<sup>6</sup> 201 Am<sup>6</sup> G#m<sup>6</sup> Am<sup>6</sup> Am<sup>6</sup> G#m<sup>6</sup> Am<sup>6</sup> G#m<sup>6</sup> Am<sup>6</sup>

Am<sup>6</sup> G#m<sup>6</sup> Am<sup>6</sup> G#m<sup>6</sup> Am<sup>6</sup> Am<sup>6</sup> G#m<sup>6</sup> Am<sup>6</sup> Am<sup>6</sup>

# SWING BAND WORKSHOP SING, SING, SING (Part I)

LOUIS PRIMA

Transcribed and Recreated by Jeff Hest

Bass

(♩=112-120)

8 9 19 Em<sup>6</sup> F#<sup>0</sup> Em<sup>6</sup> F#<sup>0</sup> Em<sup>6</sup> F#<sup>0</sup>

Em Am<sup>6</sup> B7 Em<sup>6</sup> B7 Em<sup>6</sup> B7 Em<sup>6</sup> Am Am Em 27 Em<sup>6</sup> F#<sup>0</sup> Em<sup>6</sup> F#<sup>0</sup>

Em<sup>6</sup> F#<sup>0</sup> Em Am<sup>6</sup> B7 Em<sup>6</sup> B7 Em<sup>6</sup> B7 Em<sup>6</sup> Am Am Em D7

35 <sup>WALK</sup> G<sup>6</sup> Am<sup>7</sup>/D G<sup>6</sup> D<sup>9</sup>/C D7 D<sup>0</sup> D7 Am<sup>7</sup>/D Am<sup>7</sup> G<sup>6</sup> G<sup>b</sup> Am<sup>7</sup>/D G D<sup>9</sup>/C

G<sup>6</sup> D7 G<sup>6</sup> B7b<sup>9</sup> 43 Em<sup>6</sup> F#<sup>0</sup> Em<sup>6</sup> F#<sup>0</sup> Em<sup>6</sup> F#<sup>0</sup> Em Am<sup>6</sup> B7

Em<sup>6</sup> B7 Em<sup>6</sup> B7 Em<sup>6</sup> Am Am Em E7 51 Am<sup>6</sup> A<sup>0</sup> G#<sup>0</sup>

Am<sup>6</sup> E7 Am 55 Am<sup>6</sup> E9 Am<sup>6</sup> E9 Am<sup>6</sup> E9 Am<sup>6</sup>

Am<sup>6</sup> E9 Am<sup>6</sup> E9 mf Am<sup>6</sup> E7 Am 63 Am<sup>6</sup> E9 Am<sup>6</sup> E9

Am<sup>6</sup> E9 Am<sup>6</sup> E9 Am<sup>6</sup> Am<sup>6</sup> E7 Am<sup>6</sup> E7 Am<sup>6</sup> Dm<sup>6</sup> Am<sup>6</sup> E7+5 Am<sup>6</sup>

71 (Drums) 8 79 (tacet optional) f Even eighths

Bass

1. 2.

88

Even eighths

(Drums) 8

104

Amb G#m6 Amb

f

Amb G#m6 Amb Amb G#m6 Amb

1. Amb G#m6 2. Amb

113 (Drums) 8

121 8

129 Amb

mf

Amb F#0 E7+5 Amb Amb

137 Amb

f

Amb Amb Amb F#0 E7+5 Amb

145 Amb A0 G#0 Amb A0 G#0 Amb A0 G#0 A0

f

G#0 A0 G#0 A0 Amb (tacet on 2nd time) (Drums) 153 8 161 8 169 8 177 8

185 6 (Cowbell)

193 Amb G#m6 Amb Amb G#m6 Amb G#m6 Amb Amb G#m6

f

Amb G#m6 Amb Amb G#m6 Amb

201 Amb G#m6 Amb Amb G#m6

Amb G#m6 Amb Amb G#m6 Amb G#m6 Amb

# SWING BAND WORKSHOP SING, SING, SING (Part I)

LOUIS PRIMA

Transcribed and Recreated by Jeff Hest

## Drums

(♩=112-120)

Tom Toms

Solo

Cym. Drums R.S. T.T. Solo

71

79 (Ens.)

88

96 Solo

104 (Trpts.)

113 Solo

121

129 (Ens.)

mf

Drums

137 *f*

145 *f* *r.s.*

153 *Solo*

161

169

177

185 *Cowbell* *Cym.*

193 (Ensemble) *T.T.* *f*

201 *Cym.*

# SING, SING, SING (Part I)

## SWING BAND WORKSHOP

LOUIS PRIMA

Transcribed and Recreated by Jeff Hest

Piano

(♩=112-120)

9

19

Em<sup>6</sup> F#<sup>0</sup> Em<sup>6</sup> F#<sup>0</sup> Em<sup>6</sup> F#<sup>0</sup> Em Am<sup>6</sup> B<sup>7</sup>

8 10 f

27

Em<sup>6</sup> B<sup>7</sup> Em<sup>6</sup> B<sup>7</sup> Em<sup>6</sup> Am Am Em Em<sup>6</sup> F#<sup>0</sup> Em<sup>6</sup> F#<sup>0</sup>

Em<sup>6</sup> F#<sup>0</sup> Em Am<sup>6</sup> B<sup>7</sup> Em<sup>6</sup> B<sup>7</sup> Em<sup>6</sup> B<sup>7</sup> Em<sup>6</sup> Am Am Em D<sup>7</sup>

35

G<sup>6</sup> Am<sup>7</sup>/D G<sup>6</sup> D<sup>9</sup>/C D<sup>7</sup> D<sup>0</sup> D<sup>7</sup> Am<sup>7</sup>/D Am<sup>7</sup> G<sup>6</sup> G<sup>6</sup> Am<sup>7</sup>/D G<sup>6</sup> D<sup>9</sup>/C

G<sup>6</sup> D<sup>7</sup> G<sup>6</sup> B<sup>7</sup>b<sup>9</sup> 43 Em<sup>6</sup> F#<sup>0</sup> Em<sup>6</sup> F#<sup>0</sup> Em<sup>6</sup> F#<sup>0</sup> Em Am<sup>6</sup> B<sup>7</sup>

Piano

51

Em<sup>b</sup> B7 Em<sup>b</sup> B7 Em<sup>b</sup> Am Am Em E7 Am<sup>b</sup> A<sup>o</sup> G#<sup>o</sup>

55

Am<sup>b</sup> E7 Am Am<sup>b</sup> E9 Am<sup>b</sup> E9 Am<sup>b</sup> E9 Am<sup>b</sup> E7 Am<sup>b</sup>

*mf*

63

Am<sup>b</sup> E9 Am<sup>b</sup> E9 Am<sup>b</sup> E9 Am Am<sup>b</sup> E9 Am<sup>b</sup> E9

Am<sup>b</sup> E9 Am<sup>b</sup> E9 Am<sup>b</sup> Am<sup>b</sup> E7 Am<sup>b</sup> E7 Am<sup>b</sup> Dm<sup>b</sup> Am<sup>b</sup> E7 + 5 Am<sup>b</sup>

*f*

71 (Drums) 79 (Ens.)

(Play 1st time only)

8 3 f

1. 2. 88 96 (Drums)

1 8 8

104

Piano

Am<sup>6</sup> Am<sup>6</sup> G#m<sup>6</sup> Am<sup>6</sup> Am<sup>6</sup> G#m<sup>6</sup> Am<sup>6</sup> Am<sup>6</sup> G#m<sup>6</sup>

*f*

1. Am<sup>6</sup>

G#m<sup>6</sup>

2. Am<sup>6</sup>

113

(Drums)

121

Am<sup>6</sup> Am<sup>6</sup> G#m<sup>6</sup> Am<sup>6</sup>

8 8

129

Am<sup>6</sup> Am<sup>6</sup> Am<sup>6</sup> Am<sup>6</sup> Am<sup>6</sup> F#<sup>0</sup> E7+5

*mf*

137

Am<sup>6</sup> Am<sup>6</sup> Am<sup>6</sup> Am<sup>6</sup> Am<sup>6</sup> Am<sup>6</sup>

*f*

145

Am<sup>6</sup> F#<sup>0</sup> E7+5 Am<sup>6</sup> Am<sup>6</sup> Am<sup>6</sup> Am<sup>6</sup> A<sup>0</sup> G#<sup>0</sup>

*f*

Am<sup>6</sup>

A<sup>0</sup> G#<sup>0</sup>

Am<sup>6</sup>

A<sup>0</sup> G#<sup>0</sup>

A<sup>0</sup> G#<sup>0</sup>

A<sup>0</sup> G#<sup>0</sup>

A<sup>0</sup> G#<sup>0</sup>

A<sup>0</sup> G#<sup>0</sup>

Am<sup>6</sup>

(1) :

(Tacet on 2nd time)

153 (DRUMS)

161

169

177

185

(Cowbell)

193

Am<sup>6</sup> G#m<sup>6</sup> Am<sup>6</sup> Am<sup>6</sup> G#m<sup>6</sup> Am<sup>6</sup> G#m<sup>6</sup> Am<sup>6</sup> Am<sup>6</sup> G#m<sup>6</sup>

Am<sup>6</sup> G#m<sup>6</sup> Am<sup>6</sup> Am<sup>6</sup> G#m<sup>6</sup> Am<sup>6</sup> Am<sup>6</sup>

201

Am<sup>6</sup> G#m<sup>6</sup> Am<sup>6</sup> Am<sup>6</sup> G#m<sup>6</sup> Am<sup>6</sup> G#m<sup>6</sup> Am<sup>6</sup> Am<sup>6</sup> G#m<sup>6</sup>

Am<sup>6</sup> G#m<sup>6</sup> Am<sup>6</sup> Am<sup>6</sup> G#m<sup>6</sup> Am<sup>6</sup> Am<sup>6</sup>

Playing time: approximately 4 minutes

$\text{♩} = 112 - 120$

9

B♭ Clarinet

1 2

E♭ Alto Saxophones

1 2

B♭ Tenor Saxophones

1 2

B♭ Trumpets

1 2 3

Trombones

1 2

Guitar

Piano

Bass

Drums

Solo-Tom Toms

1 2 3 4 5 6 7 8 9 10

Bb Clar. 1  
 2 Eb Al. Saxen. 2  
 Bb Ten. Saxen. 2  
 1 2 3  
 1 2  
 Trbs.  
 Gtr.  
 Pno.  
 Bass  
 Drs.

Musical score for a jazz ensemble. The score is written for the following instruments: Bb Clarinet (1), Eb Alto Saxophone (2), Bb Tenor Saxophone (2), 3 Trumpets (1, 2, 3), 2 Trombones (1, 2), Guitar, Piano, Bass, and Drums. The score includes various musical notations such as notes, rests, and dynamics. Key markings include *simile*, *gradl*, *no gradl*, and *f*. The drum part includes a *Cym.* (Cymbal) marking. Measure numbers 11, 12, 13, 14, 15, 16, 17, and 18 are indicated at the bottom of the page.

Bb Clar.

1  
2  
3

5 Eb Al  
3 2  
2 2

1  
2

Hb Ten.  
SINGS

Hb Tpts

1  
2  
3

Tuba

1  
2

Gtr.

Em6 F#0 Em6 F#0 Em6 B7 Em6 B7 Em6 B7 Em6 B7 Em6 B7 Em6 B7

f

Pno.

Em6 F#0 Em6 F#0 Em6 B7 Em6 B7 Em6 B7 Em6 B7

f

Bass

7.7

19 20 21 22 23 24 25 26

Dra.

7.7

Hib Clar. 1 2

Hib Al 1 2  
Saxes

Hib Ten. 1 2  
Saxes

Hib Tpt. 1 2 3

Truba. 1 2

Gtr.

Em6 F#0 Em6 F#0 Em6 F#0 Em6 B7 Em6 B7 Em6 B7 Em6 B7 Em6 Am Em6 Am Em6 D7

Pno.

Bass

Dra.

R.S. T.T.

27 28 29 30 31 32 33 34

Bb Clar. 1  
2

E♭ Al. Saxes. 1  
2

Bb Ten. Saxes. 1  
2

Hib Tpts. 1  
2  
3

Tuba. 1  
2

Gtr.

G6 Am7/D D9 D7 D° D7 Am7 G6 Am7/D G6 D9/C

Pno.

G6 Am7/D G6 D9 D7 D° D7 Am7 G6 Am7/D G6 D9/C

Bass

walk

Dra.

R.S.

35 36 37 38 39 40

43

1b Clar. 1  
2 Eb Al Saxes 2

1b Ten Saxes 1  
2 Saxes 2

mf  
f  
mf  
mf

*a2*  
*f*  
*a2*  
*f*

1b Tuba 1  
2  
3

Tuba 1  
2

Gtr.

6b D7 Eb F#0 Emb F#0 Emb F#0 Em Am6 B7

Pno.

6b D7 Eb F#0 Emb F#0 Emb F#0 Em Am6 B7

Bass

Dre.

41 42 43 44 45 46

51

1b Clar. 1  
2

1b Al  
2  
Sax. 1  
2

1b Ten  
2  
Sax. 1  
2

1b Trpts.  
2  
3

1b Trba.  
2

Gtr.

1b Pno.

1b Bass

1b Drc.

Cym. ride

47 48 49 50 51 52

*Solo*  
*f* *a2* *mf* *a2* *mf*

Clar. 1  
 Clar. 2  
 (Tbn. 1)  
 (Tbn. 2)

*a2* *mf*

Tpta. 1  
 Tpta. 2  
 Tpta. 3

*mf* *mf* *mf*

Drum

*mf* *mf* *mf* *mf* *mf* *mf*

(Clar. Solo)  
*R.S.* *R.S.*

T.T.

53 54 55 56 57 58

1b Clar. 1  
2  
1b Al  
2  
1b Ten. 1  
2

1b Trpa. 1  
2  
3  
1  
2

1b Trpa. 1  
2  
3  
1  
2

1b Trpa. 1  
2  
3  
1  
2

1b Clar.  
1b Al  
1b Ten. 1  
1b Trpa. 1  
Trba.  
1  
2  
Gtr.  
Pro.  
Bass  
Dra.

3 Clar. *Bim<sup>o</sup>* *End Solo*

3 AL. *f*

3 Ten 1 *f*

3 Trpa. *f*

3 Prbs. *f*

3tr. *f*

3 Pno. *f*

3 Bass *f*

3 Dre *f*

*Solo*

*R.S.* *T.T.*

65 66 67 68 69 70

79

79 Play 2nd time only

**E♭ clar.**  
1  
2  
**E♭ ALT. SAXES**  
1  
2

Play 2nd time only

**E♭ Tpts.**  
1  
2  
3

**Truba.**  
1  
2

Play 1st time only

**Gtr.**

**Pno.**

Play optional

**Bass**  
**Drs.**

100

1b Clar.

1 Eb Al.  
2 Saxos.

1b Ten  
2 Saxos.

1b Tpts.

1  
2  
3

Trbs.

1  
2

Even eighths

Gtr.

Pno.

Bass

88  
89  
90  
91  
92

Even eighths

Dra.

SOLO

bb Clar.  
 1  
 2

bb Al.  
 Saxen.  
 1  
 2

bb Ten.  
 Saxen.  
 1  
 2

bb Trpt.  
 1  
 2  
 3

Trbn.  
 1  
 2

*legato fonguing*

*legato fonguing*

Gtr.

Pno.

Bass

*Solo*

93 94 95 96 97 98 99

11

Bb Clar.  
1  
2  
Eb Al.  
1  
2  
SAXES.  
Bb Ten.  
1  
2  
SAXES.

1  
2  
3  
Tiba.  
1  
2

Gtr.  
1  
2  
Pno.

Bass  
1  
2  
3  
Drs.  
Solo

107 109 110 111 112

Reeds  
Bb Tpta.  
Trbe.  
Pno.  
Gtr.  
Bass

113 114 115 116 117 118 119 120

121

Reeds  
Bb Tpta.  
Trbe.  
Pno.  
Gtr.  
Bass

121 122 123 124 125 126 127 128

*sol.*  
*as arrs.*  
*mf*

1 Eb Clar.  
1 2  
mf

1 2  
mf

1 2  
mf

1 2 3  
smear

1 2 3  
smear

1 2  
mf

Amb F#0 E7#5 Amb

Amb F#0 E7#5 Amb

mf

mf

mf

Bb Clar. 1  
3 Eb Al. Saxes. 2  
Bb Ten. Saxes. 2  
Hib Tpts. 1, 2, 3  
Truba. 1, 2  
Gtr. Am6, E7+5, Am6  
Pno. Am6, E7+5, Am6  
Bass  
Dre. 137, 139, 140, 141, 142, 143, 144, 149

BB Clar. 1  
 2  
 Eb Al. 1  
 2  
 Saxes. 2  
 2  
 BB Ten. 1  
 2  
 Saxes. 2

(1st and 2nd time only)

1  
 2  
 3  
 BB Tpts. 1  
 2  
 3  
 1  
 2

1  
 2

Amb A° G#° A° G#° A° A° G#° A° G#° A° G#° A° Amb (1st and 2nd time)

1  
 2

Amb A° G#° A° G#° A° A° G#° A° G#° A° Amb (1st and 2nd time)

1  
 2

Bass  
 Drm.

145 146 147 148 149 150 151 152

[153]

Bb Clar.

Drs.

[161]

Band

Drs.

[169]

Band

Drs.

[177]

Band

Drs.

[185]

Band

Drs.

Cymb.

Cowbell

43

Bb Clar. 1  
2

Bb Al.  
Saxes. 2

Bb Ten. 1  
Saxes. 2

Bb Tpts. 1  
2  
3

Tuba. 1  
2

Gtr. Amb Gtrmb Amb Gtrmb Amb Gtrmb Amb Gtrmb Amb Gtrmb Amb Gtrmb Amb

Pno. Amb Gtrmb Amb Gtrmb Amb Gtrmb Amb Gtrmb Amb Gtrmb Amb Gtrmb Amb

Bass

Drs. T.T. 193 194 195 196 197 198 199 200

bb Clar.  
 Eb Al. 1  
 Saxes. 2  
 Reeds

Bb Tpts.  
 2  
 3

Trbs.  
 1  
 2

Gtr.  
 Am6 GtrAm6 Am6 GtrAm6 Am6 GtrAm6 Am6 GtrAm6 Am6

Pno.  
 Am6 GtrAm6 Am6 GtrAm6 Am6 GtrAm6 Am6 GtrAm6 Am6

Bass  
 2

Dra.  
 201 202 203 204 205 206 207 208